Rambler

1966

To a real nice, good kid!

To Mary - I'm gonna be truth-
I hate to write on sides

GEN

ALLEN COUNTY PUBLIC LIBRARY
3 1833 01801 9098

GENEALOGY
977.402
M769HM
1966

Ford Truck
"70"
Mrs
Valerie

To a real sweet girl & like a lot Good Luck "Carol" "70"

To a good girl Eleanor Bobby Moore (70)

To a nice guy. Good Luck "70" Dave

Rambler "66"

HILL-McCLOY HIGH SCHOOL

MONTROSE, MICHIGAN

Unity of Purpose through . . . . . .

Administration 4
Seniors 14
Juniors 38
Sophomores 40
Freshman 42
Athletics 46
Activities 66
Junior High 78
Elementary 91
Advertising 101

Sandy Taylor
Editor-in-chief

Linda Smith
Production Editor

Gloria Pringle
Co-Layout Editor

Sandy Spaulding
Assistant Editor

Michele Davis
Co-Layout Editor

1st row: Gloria Pringle, Michele Davis, Dave Ostrander, Jerry Francisco, Mr. Garrett, Jim DeLay, Sandy Taylor, Linda Smith, Sandy Spaulding, 2nd row: Danni Booth, Joyce Craig, Ruth Blanford, Verge Tarrant, Vicki Herington, Mary Poe, Sandi Britton, Kathy Pope, Sue Dinnan, 3rd row: Carol Hodges, Carmel Lake, Sandy Evans, Donna Rodgers, Niki Nelson, Linda Walden, JoAnn Daly, Joyce Pollard, 4th row: Mike Emmendorfer, Dick Young, Charles Taylor, Cindy Spaulding, Nancy Stone, Karen Rohdy, Lynn Parks, Barbie Dunwoody, 5th row: Ken Canfield, Vicki Parks, Sandy Hescott, Sue Hatfield, Linda Schroeder, Neil McGhee.

Rambler Staff

Advisor
Mr. Garrett

Our Editors, Sandy and Lin

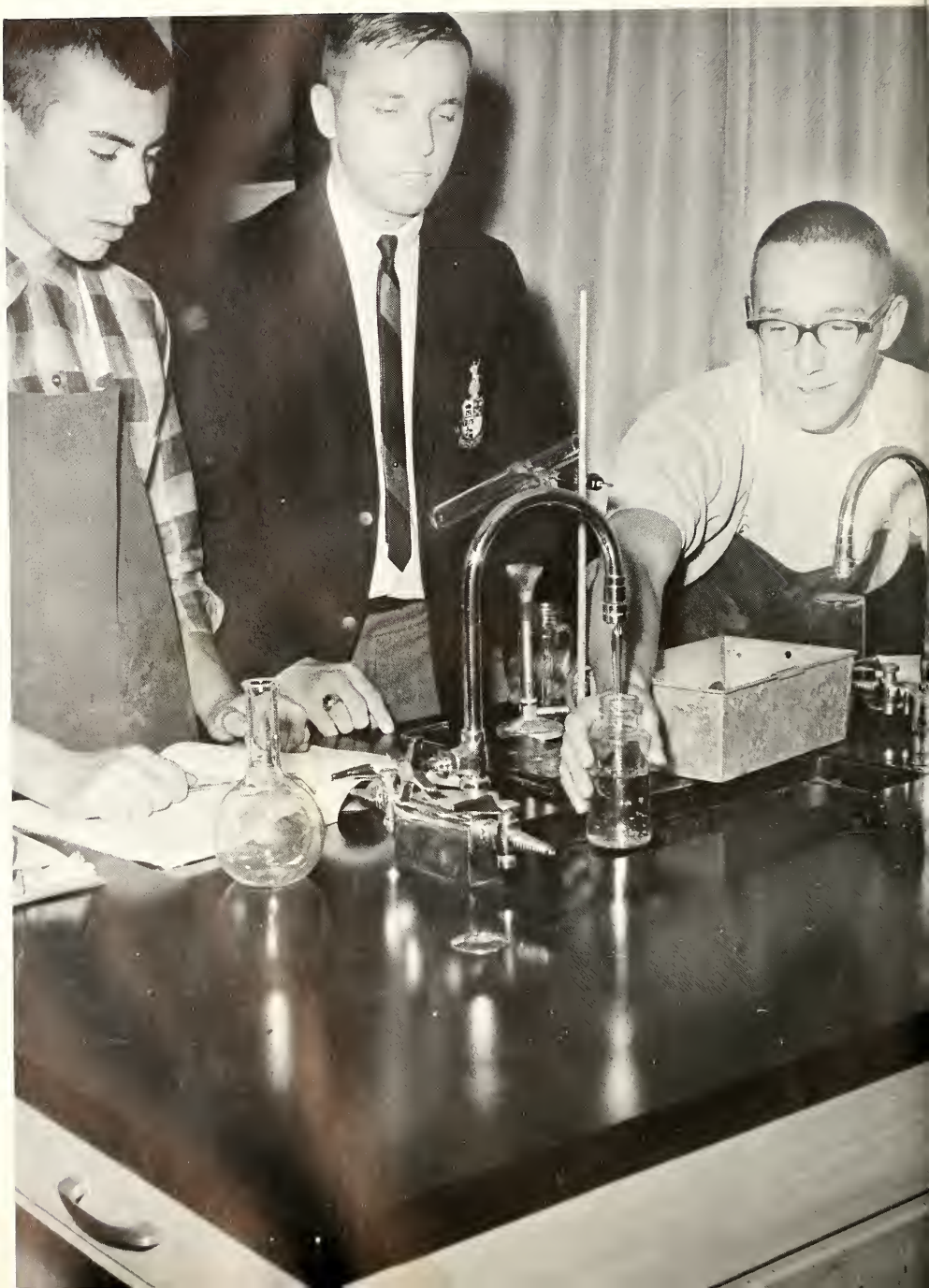

FACULTY

Hill-McCloy Board of Education

Mrs. Bessie Moose

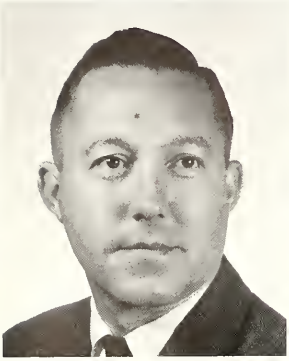

Alfred S. Thorsby
(Vice pres.)

Durward Haven

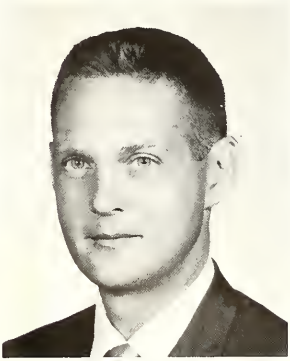

Robert H. Blanford
(President)

Phillip Rumbold

Doyle E. Lyman
(Treasurer)

Duane J. Sholler
(Secretary)

Our Superintendent Mr. McCloy

SECRETARY TO MR. McCLOY:
Reva Poag

Our Principal

Let us reason together! The students of Hill-McCloy High School are more than just names or faces. You are our leaders of tomorrow. I consider it a priviledge to be your principal. With all of your learning, be sure to get understanding.

John E. Cuthbertson
Principal

Mr. "6" & Sec. Ann Hobson

Cafeteria Secretary
Dorothy Staley

James Blackburn
M.S.U.-B.S., M.A.

William Carter
Eastern Michigan-B.A.

Ellen Currie
C.M.U.-B.S.

Our new teacher, Miss Sarah Lantto, counsels one of her first students.

Jack Currie
C.M.U.-B.S.

Fred Goers
M.S.U.-B.S.

Ray Garrett
Hillsdale College-B.A.
Univ. of Mich.-M.A.

George Emmerick
W.M.U.-B.S.

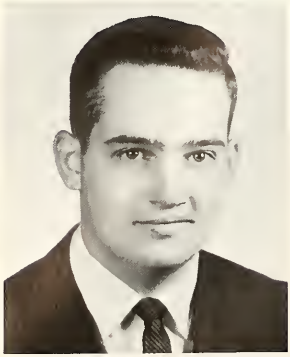

William Haines
M.S.U.-B.A.

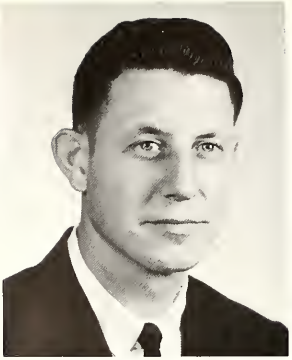

David Jacobson
Wisconsin State College-B.S.

Edward Johnson
C.M.U.-B.S.

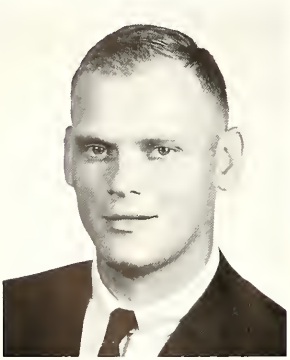

Roy Johnston
E.M.U.-B.S.

Thomas Mihieve
Univ. of Michigan-B.S.

Catherine Markland
M.S.U.-B.S.

Barbara Newman
M.S.U.-B.S.

Working hard, Mr. S.?

Leslie Rhoads
Northeast Mo. Teachers Col.
B.S., Univ. of Iowa-M.A.

Nancy Robinson
A.B. Olivet

William Ross
B.S.-St. Cloud State Col.

James Samec
C.M.U.-B.A.

Mr. Samec's really on
the ball!!

Show 'em how!!

Jayne Samec
C.M.U.-B.A.

George Young
B.S.-C.M.U., M.A.-M.S.U.

James Skvarenina
B.A. & M.A.-M.S.U.

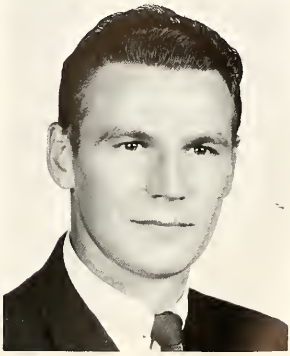

Majorie Shoup
B.S.-Cleary College

SENIORS

Senior Sponsor And Class Officers

Mr. Jacobson

Ron, Dave, Sandy, and Linda

JOHN BEARDSLEE

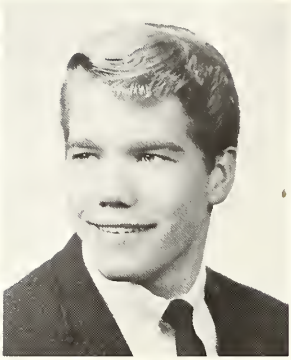

JOHN BARBER

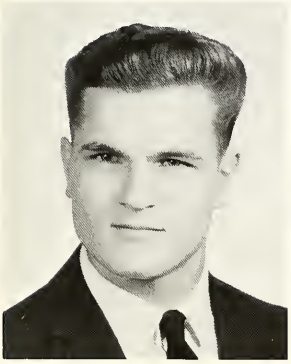

MARGARET BROOKMAN

RUTH BLANFORD

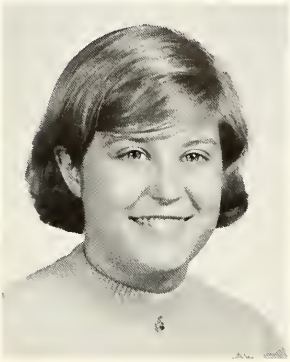

JAMES BEARDSLEE

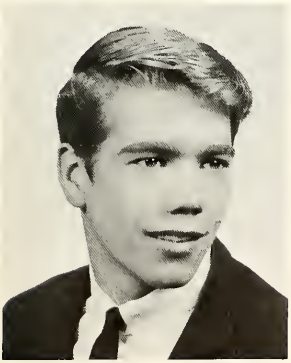

DORRIS BURGESS

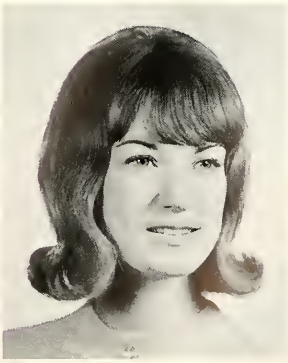

DENNIS BRONSON

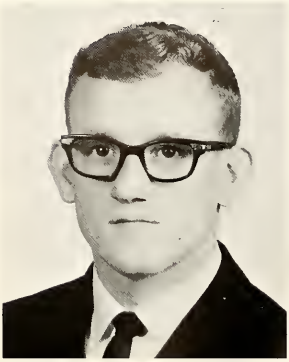

KAREN DEVOE

NANCY DAVID

KIRK DIENER

GARY DICE

JAMES DELAY

ROLLAND DOXEY

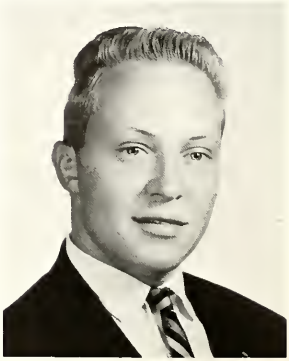

JOHN DIEM

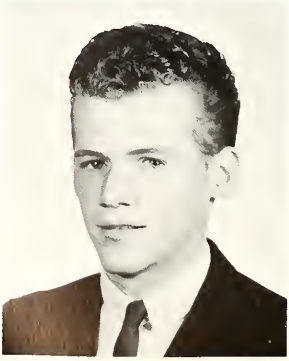

SWING IT, GIRLS!!!!

EAT 'EM UP, BERN!!

WILLIAM EVANS

STANLEY FEHER

LOUIS FEJES

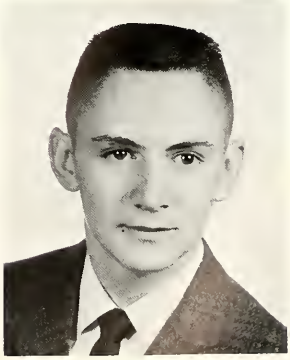

JERRY FRANCISCO

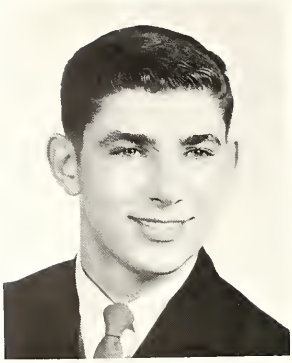

RENEE FEJES

JUDITH GEYER

JULIE FULLER

LAWRENCE FORTUNE

RONALD GREENWAY

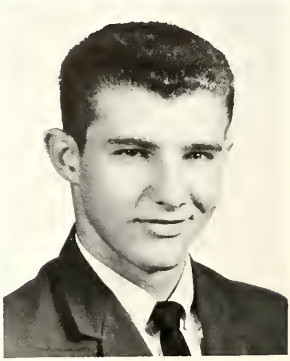

JEAN FRIEBURGER

Ron, we told you to use only one dab!!

Linda's really decked out for the Prom, hat and all!!

DAVID GRISHAM

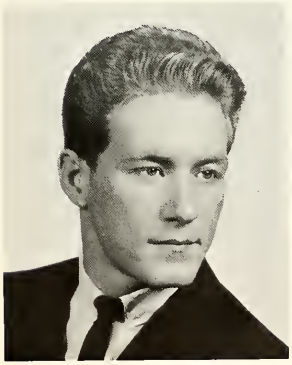

SUSAN HATFIELD

RONALD HAVEN

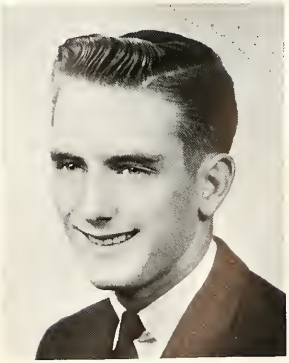

LINDA HEFT

DIANE HAWKINS

MARVA HESCOTT

VICKI HERINGTON

CHARLENE HEFT

SANDRA HESCOTT

RONALD HERRICK

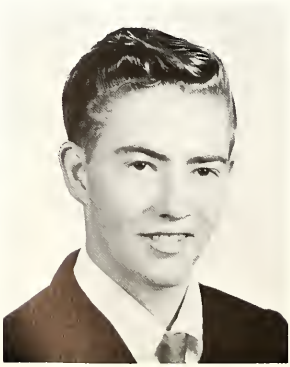

Please don't just stand there!!

Jerry and Ed, where'd ya get that gorgeous tan??

CAROL HODGES

KAREN HOLMES

KATHY HOYT

GUY KIBBE

MARSHA JONES

RANDALL KUZINAR

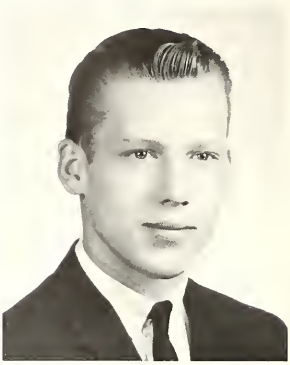

MARY LOU KNOWLES

BERNADINE KETTLER

CARMEL LAKE

JUDITH KOELSCH

ROBERTA LYNN

EUGENE LEE

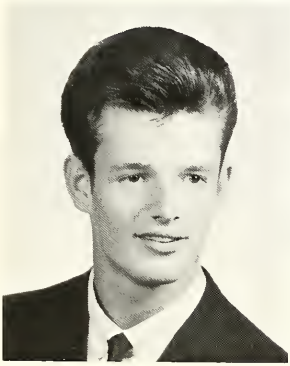

DAVID MALONE

MARTHA MacDONALD

GAIL LIXEY

JULIA MOOSE

SHARON McCLAIN

EDWARD NICHOLAS

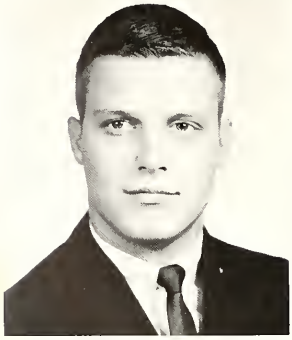

RAYMOND MORRISH

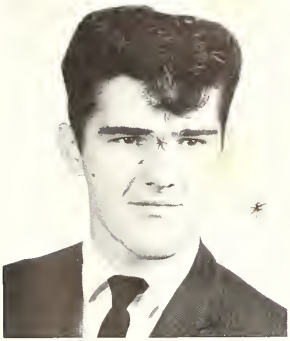

DAVID OSTRANDER

DONALD NIEMAN

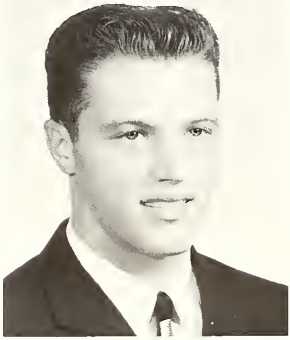

LINDA NELSON

LINDA OWEN

BETTIE O'NEAL

Gee, it's Cecil and Elvis!!

Cute couple, huh??

DALE PARTRIDGE

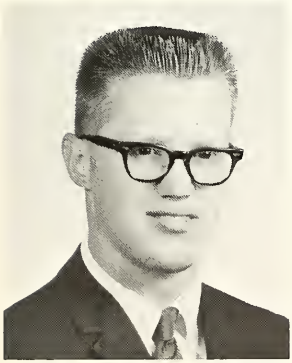

WILMA PEELMAN

SHIRLEY POLLARD

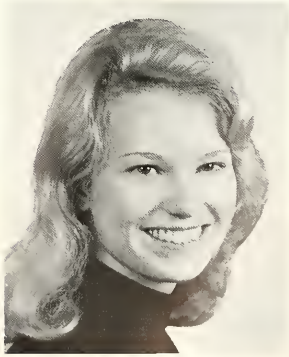

BARBARA PRINGLE

GAIL POWELL

KATHY ROSEBUSH

KATHY ROBINSON

LARRY POWELL

WILLIAM RYKER

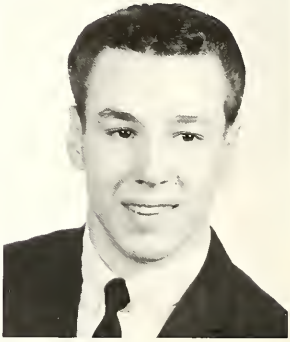

LARRY ROHDY

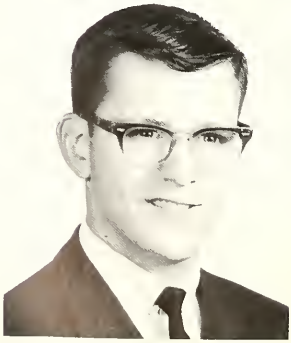

Weren't we cute Freshmen??!!

The dynamic duo!!

LINDA SCHROEDER

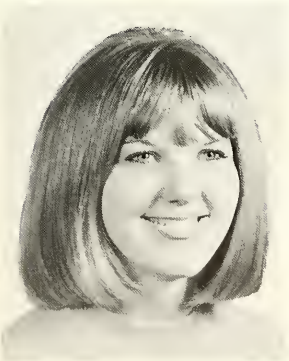

ROBERT SHAW

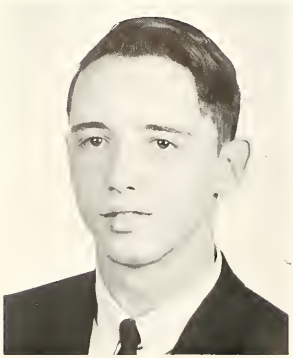

ROBERT SHICK

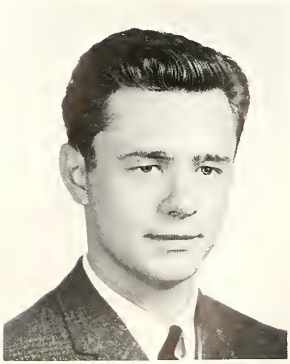

LINDA SMITH

PHILLIP SHINABARGER

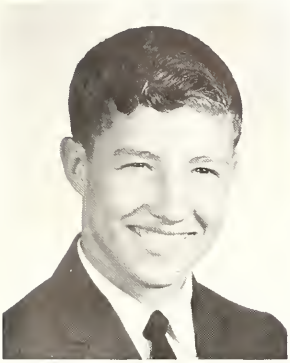

RONALD TARRANT

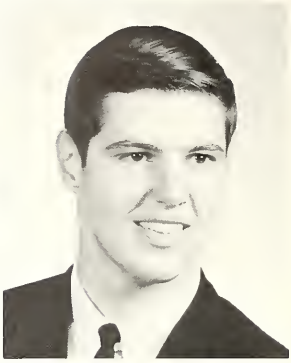

JACK SPENCER

ARTHUR SIDAM

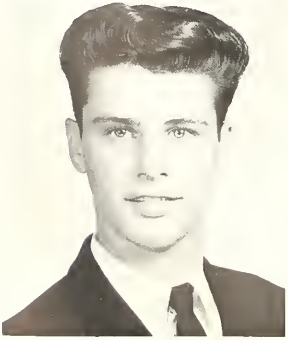

VIRGINIA TARRANT

DAVID SVELLER

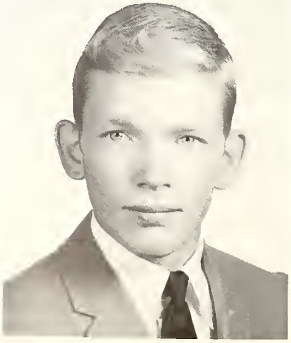

If it isn't the "Swingers of 66"

And what did you do with your ticket to the track meet?

SANDRA TAYLOR

BERNARD TEKIELE

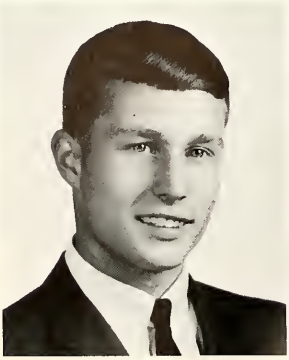

RONALD THOMAS

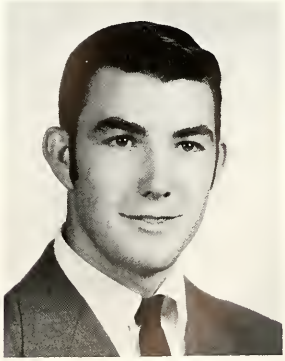

JOHN THORSBY

KAREN UNSEL

ROGER WELLS

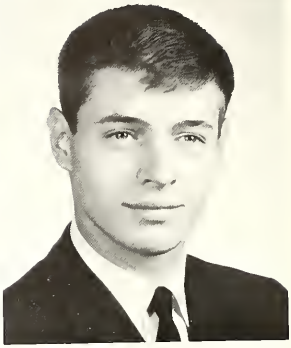

CHERYL THORSBY

For our next number . . .

CAROL VANTINE

NANCY WORGESS

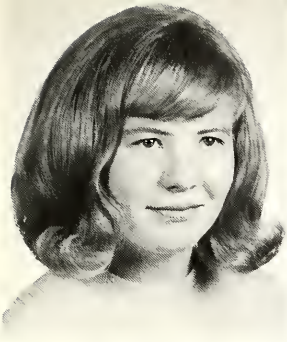

ULLA LEHTONEN

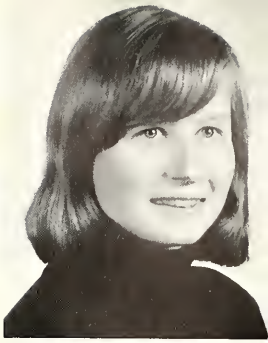

VERENA MELLIN

Exchange Students

Ulla and Verena ride in the car pulling the Senior float in the Homecoming Parade.

This year we were very priviledged to have in our school two foreign exchange students, Verena and Ulla. We have learned very much from them and they have become a part of our school life. We'll miss them next year and only hope that they'll carry the memories of this year and their classmates back to their homelands with them.

The girls were fortunate to stay with two families in our area. Verena stayed with Linda and Karen Unsel. Ulla set up residence with the Geyer family including Judy and Carol.

Senior Directory

JOHN BARBER
Baseball 2,3,4
Basketball 1,2
Bootball 2,4
Track 1
Varsity Club 2,3,4
Traffic Court 4
Class Officer 1
RUTH BLANFORD
Library 1
Pep Club 2
Junior Play 3
FTA 1,2,3,4
Office Ass't. 4
Senior Play 4
Traffic Court 4
Rambler Staff 4
DENNIS BRONSON
Football 1,2,3,4
Basketball 1,2
Track 1,2,3,4
Band 1,2
Junior Play 3
Senior Play 4
Varsity Club 2,3,4
MARGARET BROOKMAN
Library 1,2,3,4
Rampage 2
Rambler 3
DORRIS BURGESS
Basketball 1,2,3
Softball 1
Cheerleading 1,2,3,4
Glee Club 1
FTA 1,2,3,4
Teacher's Assistant 2,3,4
Student Council 1,2
Varsity Club 2,3,4
NHS 2,3,4
Pep Club 3
Christmas Card Chairman 4
Junior Play 3
JIM DELAY
Football 1,2
Basketball 1,2
Track 1,2,3,4
Junior Play 3
Senior Play Cast 4
Traffic Court 4
Varsity Cluo 4
ROLLAND DOXEY
Baseball 1
Band 1,2,3,4
Rampage 4
LOUIS FEJES
Band 1,2,3,4
Basketball 1,2
Baseball 1
RENNEE FEJES
Student Council 1,4
Secretary 4
Class Officer 2
Office Assistant 4
Homecoming Court 4
Traffic Court
JEANIE FREIBURGER
FHA 1
Glee Club 1
Mixed Chorus 1,2
Choir 1
JULIE FULLER
Class Officer 2,3
Homecoming Court 4
Basketball 1,2,3
NHS 3,4
Office Assistant 3,4
Senior Play 4
Varsity Club 1,2,3,4
JUDY GEYER
Band 1,2,3,4
Pep Band 1,2,3,4
All Star Band 1
FTA 1,2,3
Officer 2,3
FNA 1,2,3,4
Hospital Volunteer 4
NHS 2,3,4
Senior Play Cast 4
Traffic Court 4
Office Assistant 4
Glee Club 3
Hall Monitor 2
DAVE GRISHAM
Class President 2,3,4
American Legion Award 1,2
Boys' State 3
Junior Play 3
Senior Play 4
Football 1,2,3,4
All-County Football 2,3,4
Basketball 1,2
Baseball 1,3,4
Hall Monitor 2
Harvest Festival Representative 4
Traffic Court 4
RON HAVEN
Band 1,2,3,4
Senior Play 4
DIANE HAWKINS
Band 1,2,3,4
VICKI HERINGTON
Rampage 3
Rambler 4
Librarian 4
MARVA HISCOTT
Junior Play Cast 3
Softball 1,2,4
Library 1,2,3,4
Audio-Visual Aid 4
SANDY HESCOTT
Softball 1,3,4
Band 1
Junior Play 3
Rampage 4
Rambler 3,4
Varsity Club 3,4

CAROL HODGES
Junior Play Cast 3
Rampage Staff 4
Rambler Staff 4
Traffic Court 4
KAREN HOLMES
NHS 2,3,4
President 4
Student Council 2,3,4
Vice President 4
Varsity Club 1,2,3,4
Pep Club 3
Homecoming Court 4
DAR Award 4
Girls' State 3
American Legion Award 1,2,3
Band 1,2
Basketball 1,2,3
KATHY HOYT
FHA 1,2,3,4
Officer 1,2
FNA 1,2
Class Officer 3
Library 1,2,3,4
Junior Play Cast 3
Senior Play Cast 4
Homecoming Court 4
Office Assistant 4
Pep Club 3
Traffic Court 4
MARSHA JONES
FHA 3,4
Library 1,2,3,4
Pep Club 3
BERNADINE KETTLER
Library 1,2,3,4
Pep Club 3
FNA 1,3,4
FTA 4
Junior Play 3
Senior Play 4
Traffic Court 4
GUY KIBEE
Band 1,2
Pep Band 1
Junior Play Cast 3
Football 1,2,3,4
Traffic Court
Baseball 1,2,3,4
Varsity Club 2,3,4
Chess Club 1
MARY LOU KNOWLES
Library 2,3,4
Pep Club 2,3
Forensics 3
Spanish Club 1
Teacher's Assistant 4
Receptionist 3
Senior Play Cast 4
JUDY KOELSCH
Library 1,2,3,4
CARMEL LAKE
Rampage 4
Rambler 4
EUGENE LEE
Football 1
Baseball 2,4
Traffic Court 4
ULLA LEHTONEN
FNA 4
Hospital Volunteer 4
Traffic Court 4
MARTHA MacDONALD
Band 1,2,3,4
Glee Club 3
Junior Play 3
SHARON McCLAIN
Cheerleading 2,3,4
Pep Club 3
Rampage 3
Traffic Court 4
JULIE MOOSE
NHS 2,3,4
FTA 1,2,3,4
Officer 2,3,4
Band 1,2
Library 3,4
Junior Play Cast 3
Traffic Court 4
Rambler 2,3
LINDA NELSON
NHS 3,4
Class Secretary 4
FNA 1,2,3,4
FHA 2,3
Hospital Volunteer 3
FTA 2,3,4
Homecoming Representative 2
Softball 2,3
Traffic Court 4
Office Assistant 3
ED NICHOLAS
Football 1,2
Basketball 2,4
Baseball 1,2,3,4
Audio-Visual 1,2,3,4
Varsity Club 3,4
Class Officer 1
BETTIE O'NEAL
Band 1,2,3
Library 4
FTA 1,2,3,4
Rampage 2
FNA 2,3,4
Officer 3,4
Junior Play Cast 3
NHS 3,4
Glee Club 3
Rambler 3
Traffic Court 4
Senior Play 4
Hall Monitor 2
DAVE OSTRANDER
Football 1
Basketball 1,2
Junior Play Cast 3
Rampage 4
Rambler 4
DALE PARTRIGE
Band 1,2,3,4
SHIRLEY POLLARD
Rampage 2
Library 1,2,3,4
FNA 3
GAIL POWELL
Softball 1,2,3,4
Varsity Club 1,2,3,4
Junior Play Cast 3
Senior Play Cast 4
FNA 1
Teacher's Assistant 3,4

LARRY POWELL
Band 1,2,3,4
Football 1,2,3,4
Track 1,2,3
Baseball 4
Class Officer 3
Audio Visual 2,3,4
Senior Play 4
BARBARA PRINGLE
FHA 1,2,3,4
Officer 1,4
Junior Play 3
Senior Play 4
Pep Club 3
KATHY ROBINSON
FTA 1,2
Senior Play 4
LARRY ROHDY
Football 1,2,3,4
Baseball 1,2,3,4
Basketball 1,2
Junior Play Cast 3
Varsity Club 3,4
LINDA SCHROEDER
Class Officer 1
Student Council 3
Rambler 4
Rampage 4
Editor 4
Homecoming Representative 3
Homecoming Queen 4
Pep Club 3
President 4
BOB SHAW
Class Treasurer 1
Track 1
PHIL SHINABARGER
Baseball 1,2,3
Basketball 1,2
Student Council 4
Library 1
Varsity Club 3,4
LINDA SMITH
Rambler Staff 2,3,4
Co-Editor 4
National Honor Society 2,3,4
NHS Secretary 4
Future Teachers 1,2,3,4
FTA Officer 2,3,4
Junior Play 3
Senior Play Cast 4
Office Ass't. 3
Hall Monitor 2
Cheerleading 3
Pep Club 3
Rampage 4
Teacher Ass't. 1,2,4
Future Nurses 4
Hospital Volunteer 4
VIRGINIA TARRANT
FTA Officer 4
FTA 1,2,3,4
FNA 1,3,4
FNA Officer 4
Rambler Staff 4
Rambler Treas. 4
Hall Monitor 2
Pep Club 3
Rampage 4
Junior Play 3
Senior Play 4
Teacher Ass't 1,2,4
Hospital Volunteer 4
SANDY TAYLOR
Class Treas. 4
Rambler Staff Editor-in-chief 4
Rambler Staff 1,2,3,4
Cheerleading 1,2,3
Rampage Staff 2
Editor 4
NHS 2,3,4
Band 1,2,3,4
Basketball 1,2
Softball 2
Varsity Club 1,2,3,4
Pep Club 3
Junior Play 3
Student Director 3
Senior Play Cast 4
FTA 1,2,3,4
Teacher Ass't. 1,2
Glee Club 1,3
Special Chorus 1,3
Pep Band 1
Hall Monitor 2
National Merit Commended Student 4
BERNIE TEKIELE
Baseball 1,2,4
Student Council 2,3,4
Pres, Student Council 4
Class Officer 1
Americal Legion Award 3
JOHN THORSBY
Football mgr. 1
Track mgr. 1,2
Senior Play Cast 4
KAREN UNSEL
Band 1
FTA 3,4
FNA 4
Library 1
Office Ass't. 4
CAROL VANTINE
Glee Club 3
Band 1,2,3,4
Marjorette 2,3
Cheerleading 3,4
Pep Club 3
FNA 1,3,4
FNA Treas. 4
Hospital Volunteer 4
Class Officer 1
Homecoming Court 4
Varsity Club 4
NANCY WORGESS
Basketball 1
FTA 1,2,3,4
FTA Officer 3,4
Office Ass't. 4
Junior Play 3
NHS 2,3,4
Class Officer 2
Rampage Ass't. Ed. 2
Band 1,2,3
Library 3

"KRIS
OR
KRISTINA"

Senior Play

"SHY
GUY"

Junior Play

Class of '66

EXIT

Student Body

Janice Adams
Mike Allett
Kathy Allett
Darlene Andres
Charles Arnold
Pat Beardslee

Harold Beedy
Donnie Bell
Danni Booth
Pam Broglen
Nancy Brown
Ken Canfield

Buryl Christopher
Colin Clark
Tom Clark
Pat Coke
Vickie Cornel

Joyce Craig
Linda Crandall
Delilah Cummings
Jo Ann Daly
Michelle Davis

Juniors . . . .

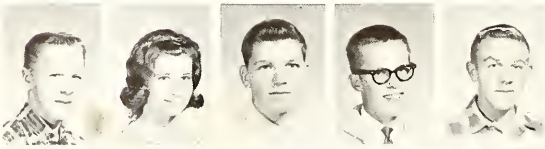

Roger DeLay
Sue Dinnan
Larry Dinsmore
Joe Doerr
Ron Draper

John Dunwoody
Karole Eastman
Ken Ellis
Jane Emmendorfer
Sandy Evans

Stoney Fairley
Chris Fortune
Wayne Franks
Carol Geyer
Al Gibson
Sandy Gilbert

Darlene Grosephend
Bill Herman
Wally Hitchcock
Carl Hobson
Alyce Huber
Dan Johnson

Geraldine Kettler
Joyce Knowles
Ken Lambert
Ken Lane
Jackie Lee
Linda Lewis

Bob Leiber
Theo Lotridge
Carl Longueuil
Del Lyman
Linda McCormick
Brenda McLachlan

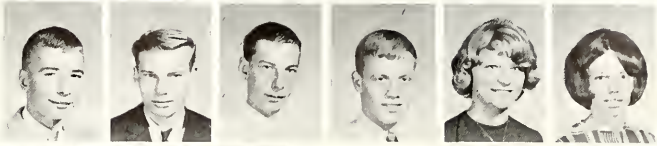

Neil McGhee
Gary McIntosh
Jack May
Jennifer Middleton
Robert Morrish

Sandura Morrow
Niki Nelson
Joe Nygard
Davie Oleyar
Vickie Parks

Class of '67

Sharon Perkins
Jim Phelps
Jack Powell
Roger Powell
Joyce Powers

Gloria Pringle
Randall Raleigh
Ronald Ramsey
Sharon Reed
Vivien Regan

Milford Rice
Jackie Ross
Rod Seelye
Janice Skrzela
Pamela Slaterline
Sandra Spaulding

Colleen St. James
William Vette
Donald Wagner
Michael Wagner
David Wolf
Kathy Wyman

Sam Bailor
Bonnie Banks
Donna Beardslee
Sue Ann Belill
Thomas Belill
Joel Bolter
Sandy Britton

Cheryl Bronson
Linda Brown
Ray Burt
Jerry Byers
Linda Campbell
Carolyn Canfield
Steven Carter

Mike Cartier
Marshall Case
James Cole
Robert Cooper
John Daly
LeRoy Darrough
Stephanie David

Dave Davis
Marsha DeLay
Ray Dennie
Ron Dice
Teresa Doerr
Shirley Dowan
Ken Driver

Sophomores - - - -

Sandy Easterling
Mike Emmendorfer
Shirley Fairley
Elaine Franks
Eleanor Fras
Colleen Gere
Gerald Gethicker

Diann Goheen
Richard Good
Dorothy Gutten
Jill Harrison
Jim Hawkins
George Heath
Howard Herington

Pam Herrick
Ben Hescott
Mike Hescott
Pat Hitchcock
Dave Hoyt
Beth Hutton
Shelley Keskes

Bob Lee
John Lewellyn
Martha Lieber
Larry Lorencz
Mary Ellen Luard
Neil McCormick

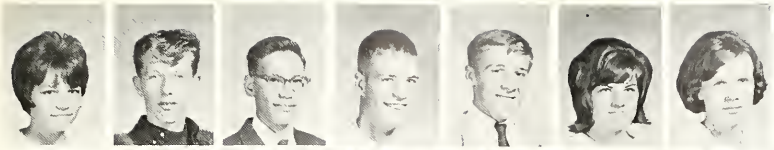

Tansy McDowell
Chuck McFarlin
David McKenzie
Terry McMichael
Phillip McMullen
Diana Malone
Nanette Maloney

Gary Mathis
Gary May
Dan Mills
Doug Mitchell
Denise Modrak
Al Moore
Dianna Morgan

Ray Murdock
Sharon Murdock
Susan Nieman
Pam Nygard
Brenda Oliver
Colleen Parks
Jim Perkins

Gail Persons
Dan Phelps
Carol Poag
Mary Poe
Joyce Pollard
Amy Pope
David Powell

Class of '68

Greg Powell
Laura Powell
JoAnn Purdy
Suzanne Reynolds
Mike Rinks
Donna Rodgers
Dennis Root

Michael Ross
Clarence Sauder
Robert Schroeder
Delbert Shinabarger
Erma Shook
Joanne Slaterline
Pat Smith

Mary Jane Sobey
Kathie Stevens
John Stone
Charles Taylor
Howard Thorsby
Renee Unger
Linda Unsel

Shelly Vette
Linda Walden
Marlene Waldorf
Merle Waldorf
Gerald Whitney
Brenda Woodman
Richard Young

Pat Allett
Earl Alexander
Richard Alexander
Cherie Anderson
Myriam Anderson
Mickey Arnold

Christine Bailor
Cheryl Balanowski
Maryann Barber
Dave Barrett
Kris Bechtel
Sinnie Bell

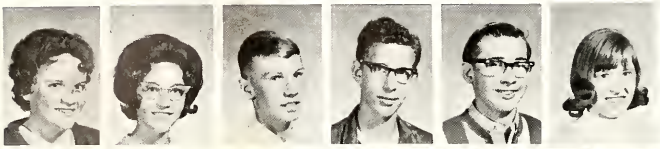

Linda Blakely
Virginia Bolanowski
Mike Booth
Jim Boulton
Joe Brimmer
Nora Bronson

Gloria Brown
Gary Burgess
David Bush
Diane Bush
Barbara Campbell

Freshmen - - - -

Darrel Cherry
Marsha Christopher
Roz Lynn Clark
Chuck Cohee
Elizabeth Conquest
Kayan Cox

Bill Creamer
Dave Crossley
Cheryl Cummings
Delores Dennie
Debbie Dice
Clark Diener

Bruce Diffin
Jackie Dixon
Peter Doerr
Barb Dunwoody
Bob Easterling
Alice Edenburn

Mark Emmendorfer
Ray Erickson
Paul Fairley
Roger Fall
Frank Feher
Mike Fikes

Pat Fletcher
Wilfred Fras
Frank Gibson
Shirley Gray
Joanne Greenway
Debbie Grice

Sue Grisham
Janice Grosephend
Dave Hatfield
Janette Hawes
Mike Herington

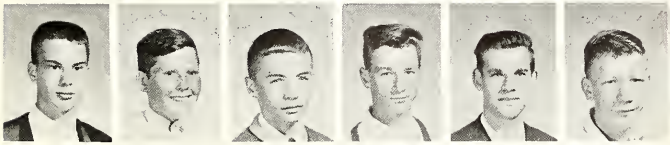

Wayne Hescott
John Heystek
Benny Hitchcock
Dave Hobson
Teddy Hosea
Jim Hoffman

Larry Hoffman
Bev Hursh
Jim Jersey
Karen Kelby
James Knowles

Class of '69

Faye Koelsch
Carol Lavery
Ray Longueil
Annie Lopez
Mary Lopez
Nancy Lyman

Terry Mac Donald
Jim McCormick
Sue McFarlin
James McIntosh
James McKenzie

Linda McMichael
Jerry Maitland
Patrick Maloney
Pamela Marchuk
John Mathews
Susan Moore

William Moore
David Morse
Marsha Morse
Debra Morton
David Moss
James Murdock

Randy Murphy
Paul Newton
Wayne Newton
Karen Nieman
Kerry Ostrander
Carol Palmer

Lynn Parks
Barry Paxton
Matthew Perkins
Mary Pollard
Roy Powell
Larry Ramsey

Bill Reed
Pat Regan
Vicki Rinks
Lynda Robinson
Karen Rohdy
Diane Russel

Joe Savage
Larry Scanlon
Steve Schlicht
Billy Sears
Jody Shook

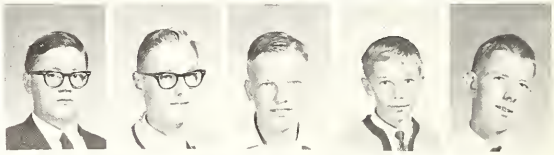

Frosh Cont'd.

Dick Sidam
Richard Skrzela
Mike Smith
Wayne Smith
Cindy Spaulding
Danny Sprague

Rodney Stephen
Nancy Stone
Janice Taylor
Catherine Thomann
Doreen Thomas
Joseph Thomas

McJuests Thompson
Mary Ann Thompson
Michael Trotter
Michelle Verbrugge
Susan Vette
Linda Walker

Phillip Whitmer
Margie Whitney
Vicki Wiggins
Dorothy Wilson
Sandra Winter
Donna Worgess

HOW!!

Would you believe. .??

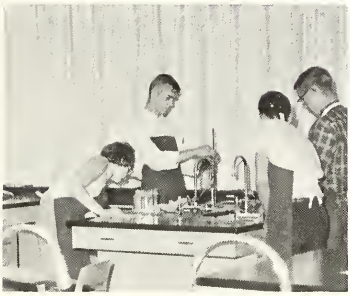

H_2O is what???

Our hard-working little Freshmen

Candids

HURRY!! Bring the turpentine!!!

Remember us???

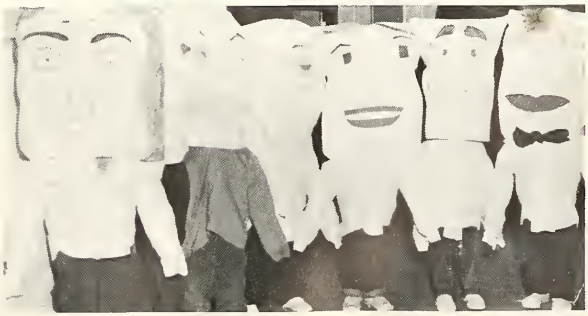

SPORTS

Varsity Football

COACHES AND CAPTAINS: Jim Samec, John Dunwoody, Dave Grisham, and Tom Miheve.

Ron Tarrant and Bill Ryker

Seniors

John Barber

Dennis Bronson

First Row: Bill Ryker, John Barber, Guy Kibbe, Ron Tarrant, Dave Grisham, Larry Rohdy, Dennis Bronson, Larry Powell. Second Row: Ken Canfield, Jack Powell, Neil McGhee, Joe Nygard, John Dunwoody, Del Lyman, Tom Clark, Randy Raleigh. Third Row: Coach Tom Miheve, Rod Seelye, Carl Hobson, Mike Allett, Bill Vette Ken Driver, Coach Jim Samec, Mgr. Jim Knowles.

Larry Powell

Guy Kibbe

Dave Grisham

Larry Rohdy

First row: Jim Knowles, Mgr., Pete Case, Jim Hawkins, Dave Hoyt, Del Shinabarger, Leroy Darrough, Gail Persons, Greg Powell, Terry McMichaels, Ben Hitchcock Mgr. Second row: Coach Bob Beale, Dave Davis, Jim Perkins, Joel Bolter, Dave Powell, Jerry Byers, Ray Dennie, Larry Lorencz, Bob Cooper, Mike Hescott, Phil McMullen, Mike Ross, Gerald Whitney, Coach Roy Johnston.

J.V. Team

COACH AND
CAPTAINS
Del Shinabarger
Leroy Darrough
Ass't. Coach:
Mr. Roy Johnston

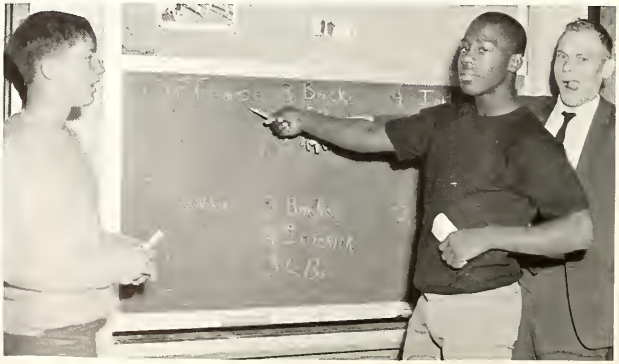

Front row: Mike Trotter, Pat Allett, Jim McIntosh, Kerry Ostrander, Mark Emmendorfer, Mike Booth, Dave Hatfield, Paul Fairley, Chuck Cohee, Dave Moss, Phil Whitmer, Terry MacDonald, Bill Sears. Second row: Bill Creamer, Jerry Maitland, Ted Hosea, Ray Erickson, Darrel Cherry, Barry Paxton, Bob Easterling, Dave Hobson, Mathew Perkins, Bill Moore, Steve Schlicht, Wayne Hescott, Mr. Burnison. Third row: Coach Fred Goers, Randy Murphy, Larry Scanlon, Frank Feher, Dave Barrett, Mike Herington, Dave Morse, Roger Fall, Sinnie Bell, Joe Savage, Dave Crosley, Jim Jersey.

Freshmen Team

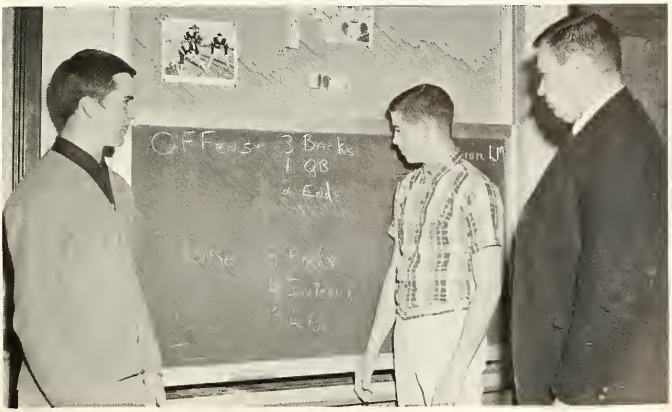

COACH AND
CAPTAINS
Jerry Maitland
Darrel Cherry
Mr. Fred Goers

Homecoming 1965

Carol Vantine

Karen Holmes

OUR QUEEN
Linda Schroeder

Kathy Hoyt

Renee Fejes

Julie Fuller

Juniors
Karole Eastman

Sophomores
Linda Unsel

Freshmen
Sue Grisham

Class Representatives

This float won first prize !!!

GO, GO, BEAT, BEAT ....

Defeat Mars Homecoming

NICE TRY GUYS!!!

J.V. & Freshman Basketball

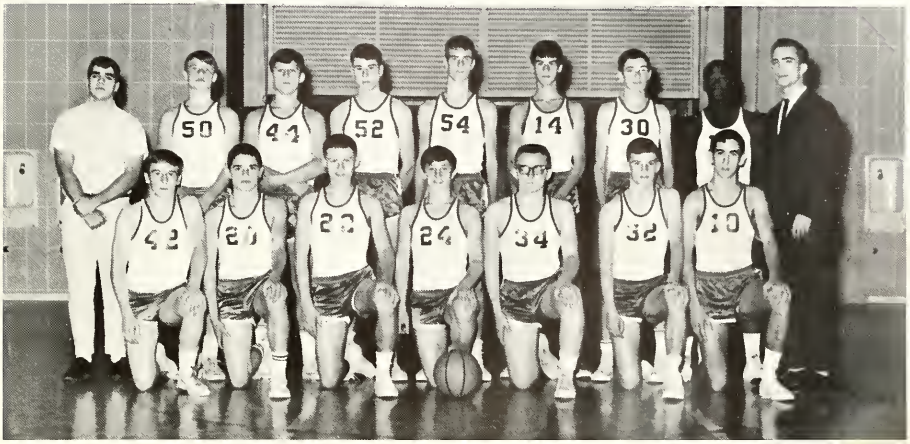

1st row: Phil McMullen, Roger Powell, Gail Persons, Del Shinabarger, Dave Powell, Neil McCormick, Ken Driver, 2nd row: Dave Hoyt, mgr, Gary May, Bob Cooper, Mike Hescott, Terry McMichael, Mike Rinks, Jim Hawkins, Leroy Darrough and Coach Tom Miheve.

1st row: Larry Scanlon, Ray Erickson, Phil Whitmer, Dave Moss, Dave Hatfield, Terry MacDonald, Mark Emmendorfer, Ben Hitchcock, Mike Booth, Bill Moore. 2nd row: Coach Fred Goers, Dave Morse, Roger Fall, Jerry Maitland, Darrell Cherry, Frank Feher, Barry Paxton, Jim McCormick, Wayne Hescott, mgr, Dave Uker.

Front row: Randy Raleigh, Wally Hitchcock, John Dunwoody, Bill Vette, Joe Nygard, Tom Clark, Chuck Cohee, mgr. Back row: Coach Bob Beale, Carl Hobson, Neil McGhee, Mike Allett, Bill Ryker, Ron Tarrant, Wayne Franks, Jim Knowles, mgr.

Meet The Team

Seniors

Ryker tips one for the Rams as Tarrant looks on.

RON TARRANT

BILL RYKER

Bill Ryker tries for two as juniors Clark and Franks ready for the rebound.

Sponsor: Mrs. Jayne Samec

Cheerleaders

1965

1966

VARSITY

Karen Holmes, Sharon McClain, Danni Booth, Carol Vantine, and Alyce Huber.

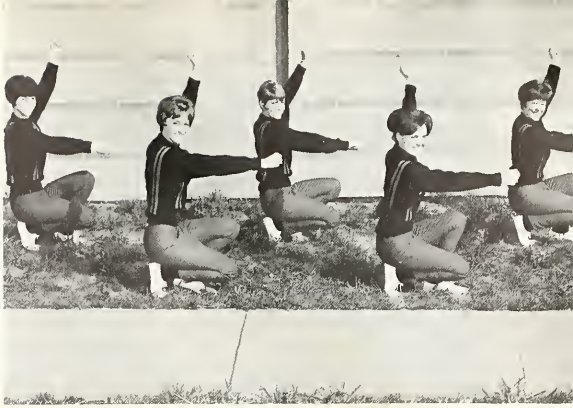

J.V.

Shelly Vette, Vicki Cornel, Vicki Parks, Jane Emmendorfer, Sandi Britton, Sharon Murdock.

FRESHMEN

Nancy Stone, Mary Jane Sobey, Karen Rohdy, Debbie Dice, Tansy McDowell, Beth Hutton.

VARSITY: 1st row: Jane Emmendorfer, Dianna Morgan, Karen Nieman, Jackie Dixon, Sue Vette, Nellie Walker, Bonnie Banks, 2nd row: Coach Mary Disbrow, Cindy Spaulding, Shelly Vette, Alyce Huber, Danni Booth, Marsha Morse, Vicki Rinks.

Girls' Basketball

J.V.: 1st row: Nancy Lyman, Sandi Britton, Cheryl Bronson, Maryann Barber, Pat Hitchcock, Debbie Grice, Myfiam Anderson, 2nd row: Coach Cathy Markland, Joanne Zynda, Sandy Winter, Sandy Easterling, Linda McMichael, Kathy Thomann, Lynn Parks, Sue Nieman.

Seated: Nikki Booth, Mary Jane Sobey, Jane Emmendorfer, Gail Powell, Vicki Parks, Vicki Cornel, Sandy Hescott, Standing: Coach Disbrow, Beth Hutton, Shelly Vette, Bonnie Banks, Alyce Huber, Linda Lewis, Marsha Morse.

Softball Co-Champs

SCHEDULE

Won 4		Lost 2	
Montrose	26	Atherton	9
Montrose	4	Fenton	3
Montrose	7	Bendle	12
Montrose	9	Swartz Creek	7
Montrose	7	Lakeville	10
Montrose	14	Bentley	5

OUR COACH
Miss Mary Ellen Disbrow

Sitting: Jerry Francisco, Guy Kibbe, Terry Rinks, Jonn Barber, Ron Tarrant, Bob Byers, Dan Harger, Larry Rohdy, Dave Grisham, Ken Murphy. Standing: Coach Bob Beale, John Meehling, Eugene Lee, Duane Sobey, Ed Nicholas, Bill Ryker, Randy Raleigh, John Dunwoody, Phil Shinabarger.

Varsity Baseball

INFIELD: Phil, Ron, Randy, Guy, John, John, and Dan.

CATCHERS
Dave and Duane

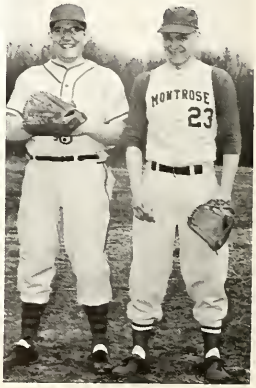

PITCHERS
Terry, Ken, Ed, and Dan

OUTFIELD
Bill, John, Bob, Larry, Dave, Jerry, and Eugene.

J.V. Baseball

Seated: Leroy Darough, Dave Powell, Dan Phelps, Ken Canfield, Jerry Byers, Larry Lorencz, Neil McCormick.
Standing: Coach Don Burnison, Wally Hitchcok, Mike Rinks, Mike Allett, "Rube" Pollard, Bill Herman, Del Shinabarger.

First row: Dave Johnson, Gary Johnson, Larry Middleton, Terry Tekiele, Pat Horner, Mike Cooper, Bob Swanson, Ron Allett, Dan Anderson, Dennis Bronson. Second row: Pat Coke, Larry Powell, Tom Clark, Jerry Ward, Ron Seeyle, Neil McGhee, Bill Vette, Jim DeLay, Jack Spencer, Phil Dixon. Third row: Terry McMichaels, Jack Powell, Roger Powell, Donnie Bell, Joe Nygard, Ken Driver, Dan Johnson, Del Lyman, Stoney Fairley, Bob Schroeder, Ken Lane. Fourth row: Coach Jim Samec, Greg Powell, Dave McKenzie, Dave Hoyt, Howard Thorsby, Gail Persons, Bob Cooper, Mike Hescott, Merle Waldorf, Dick Good, John Daly, Ray Dennie, Dick Young.

SHOT PUT:
Pat Horner

Track Team

POLE VAULT:
Terry Tekiele

Candids

Our Olympic swimmers, Pat & Carol!!

What's wrong, Shell??

Guess who's on the no-go list? R-baby and B-Bomb!

Hey guys, is she the woman in your lives??

Yes Juniors, and what are you doing???

The beauties of Montrose High!!

ACTIVITIES

Concert Band

Marching Band

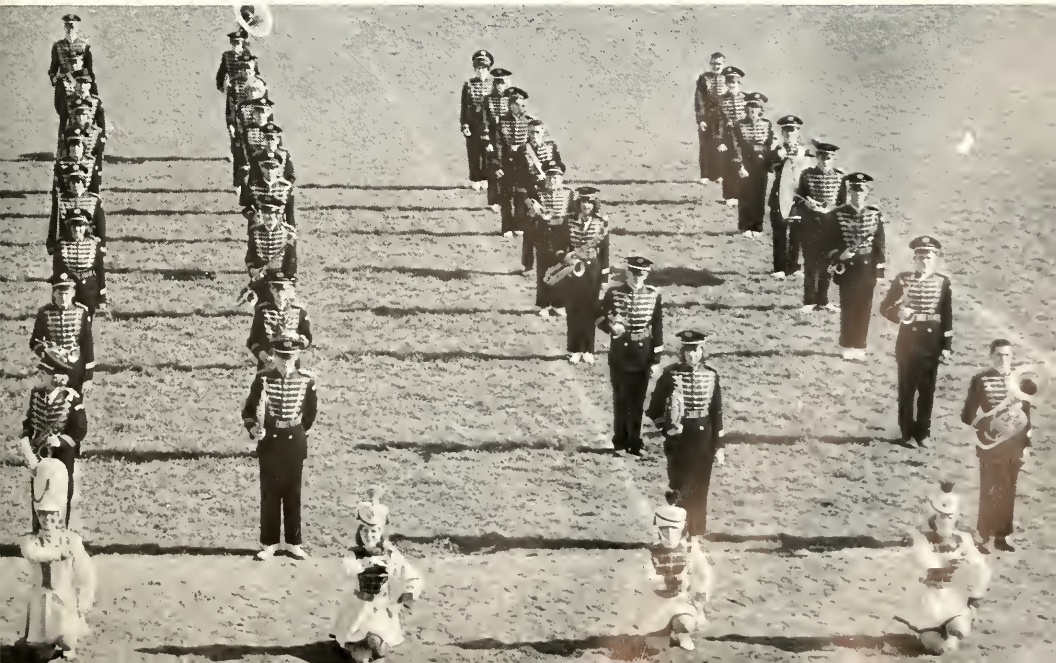

Seniors

Diane Hawkins

Sandy Taylor

Carol Vantine, Judy Geyer

Larry Powell

Nancy David

Rolland Doxey

Annual Christmas Concert, December, 1965

Girls' Glee Club

Majorettes in action !!!

DRUM MAJORETTE
Jane Emmendorfer

Majorettes

Vicki Cornel
Debbie Dice
Linda Walden
Pat Smith
Niki Nelson
Shelly Keskes
Linda Lewis

N.H.S.

Seated: Alyce Huber, Carl Hobson, Mr. Johnson, Karen Holmes, Linda Smith. Standing: John Dunwoody, Linda Nelson, Judy Geyer, Julie Moose, Bettie O'Neal, Julie Fuller, Wayne Franks, Janice Skrzela, Nancy Worgess, Dorris Burgess, Sandy Taylor, Randy Raleigh.

Seated: Carl Hobson, Bernie Tekiele, Karen Holmes, Phil Shinabarger. Standing: Dave Moss, Vicki Rinks, Darrel Cherry, Mr. Cuthbertson, Del Shinabarger, Mary Jane Sobey, Gail Persons, Bill Vette, Janice Skrzela.

Student Council

JUNIORS:
Pres. Randy Raleigh
Sec. Vickie Parks
Sponsor Mr. Currie
Treas. Jane Emmendorfer
V. Pres. Wayne Franks

Class Officers

SOPHOMORES:
Pres. Greg Powell
Sec. Linda Walden
Sponsor Mr. Haines
Treas. Bonnie Banks
V. Pres. Mike Rinks

FRESHMEN:
Pres. Mike Booth
Sec. Marsha Morse
Sponsor Mr. Johnston
Treas. Nancy Stone
Vice Pres. Jerry Maitland

Librarians

STANDING: Mary Ellen Luard, Debby Morton, Dave Powell, Mary Pollard, Sheila Gray. SITTING: Jo Ann Daly, Joyce Pollard, Elaine Franks, Cheryl Bronson, Janice Adams.

STANDING: Mickie Herrington, Judy Koelsch, Marsha Jones, Shirley Pollard, Marva Hescott, Mrs. Rhoads (librarian). SITTING: Mary Knowles, Kathy Hoyt, Bernadine Kettler, Julie Moose, Bettie O'Neal.

Seniors

F.C.A.

Virginia Tarrant, Karole Eastman, Nancy Worgess, Mrs. Currie, Julie Moose, Cheryl Bronson, Linda Smith, Pat Hitchcock, Verena Mellin, Karen Unsel, Bettie O'Neal, Linda Nelson, Shirley Fairley, Jo Ann Daly, Pam Slaterline, Pam Marchuk, Donna Worgess, Dianne Russell, Jan Taylor, Eleanor Fras, Sue Nieman, Dianne Goheen, Linda McCormick, Sandy Spaulding, Carol Geyer, Gerri Kettler, Ruth Blanford, Linda Unsel. Insert: Sandy Taylor.

Beth Hutton, Diana Morgan, Bettie O'Neal, Mrs. McKenzie, Linda Nelson, Virginia Tarrant, Carol Vantine, Karen Kelby, Michelle Verbrugge, Lynda Robinson, Bernadine Kettler, Elaine Franks, Sue Moore, Linda Campbell, Linda Crandall, Joy Knowles, Karen Unsel, Colleen Gere, Shirley Fairley, Bonnie Banks, Tansy McDowell, Diane Goheen, Sharon Murdock, Linda Unsel, Judy Geyer, Ulla Lehtonen, Gerri Kettler, Carol Geyer, Kathy Wyman, Sandy Morrow, Mary Luard, Verena Mellin.

F.N.A.

F.H.A.

First Row: Gloria Pringle, Barb Pringle, Michelle Davis, Miss Newman, Janice Skrzela, Pam Nygard, Jill Harrison. Second Row: Kathy Hoyt, Linda McMichael, Cathy Thomann, Diane Bush, Sue Belill, Martha Lieber, Jenny Middleton, Marsha Jones.

Left to right: Nancy David, Carmel Lake, Ron Herrick, Sandy Hescott, Sue Hatfield, Arlene Traver, Rolland Doxey, Dave Ostrander, Carol Hodges, Vickie Parks, Linda Schroeder, Linda Smith, Virginia Tarrant, Mr. Garrett.

Rampage Staff

Office Assistants

Front: Vicki Cornel, Gerri Kettler, Jan Skrzela, Julie Fuller, Karen Unsel, Ruth Blanford, Kathy Allett, Nancy Worgess, Dorris Burgess, Sandy Gilbert. Back: Carol Geyer, Ann Hobson, Karen Holmes, Gloria Pringle, Michele Davis, Kathy Hoyt.

1st row: John Dunwoody, Del Lyman, Neil McGhee, Ken Driver, Jack Powell, Bill Vette, Ken Canfield, Wayne Franks, 2nd row: Carl Hobson, Linda Nelson, Joe Nygard, Nellie Walker, Julie Fuller, Sandy Hescott, Karen Holmes, Dorris Burgess, 3rd row: Linda McCormick, Vicki Cornel, Darlene Andres, Vicki Parks, Shelly Vette, Beth Hutton, Bonnie Banks, Mary Sobey, 4th row: Guy Kibbe, Phil Shinabarger, Danni Booth, Jane Emmendorfer, Alyce Huber, Bill Ryker, Sandy Taylor, Dennis Bronson, 5th row: Jim DeLay, John Barber, Ron Tarrant, Jerry Francisco, Larry Rohdy, Rod Seelye, Larry Powell, Tom Clark, Randy Raleigh, Mike Allett.

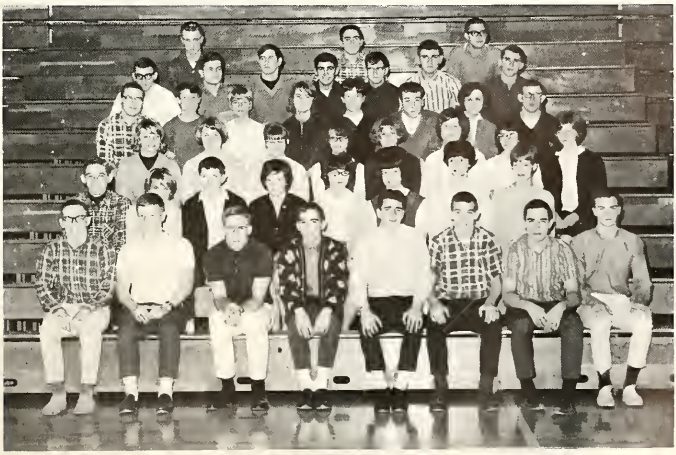

Varsity Club

Junior High Faculty

Robert Beale
University of Missouri, B.S.

Junior High Principal
Mr. John Stauffer and
Secretary Mrs. Burnison

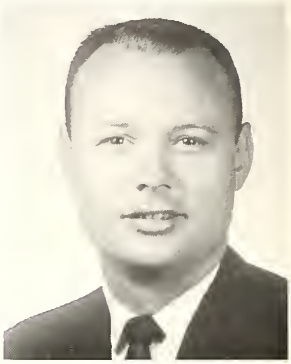

Don R. Burnison
Ohio University, B.S.

Fern Flynn
Librarian

L. Earline Huber
B.M. Ed. North Central

Rita Hannum
M.S.U.-B.S.

Inez LaVigne
C.M.U.-B.A.

Nathan Price
Taylor University, B.S.
Ball State-M.A.

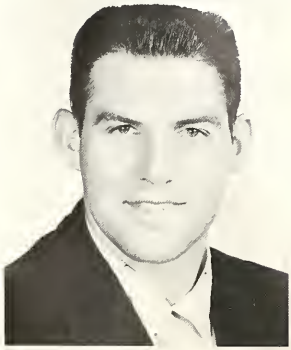

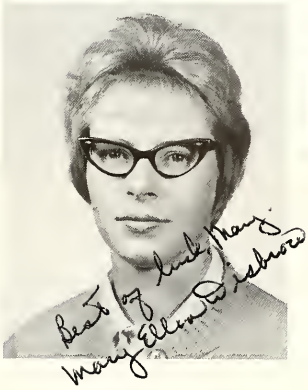

Ivy Jahncke
W.S.U.-B.A., U. of M.-M.A.

Mary Ellen Disbrow
Central Mich. Univ.-B.S.

Pauline Maurer
Central Mich. Univ.-B.S.

Joseph LaVigne
Northern Mich. B.S.

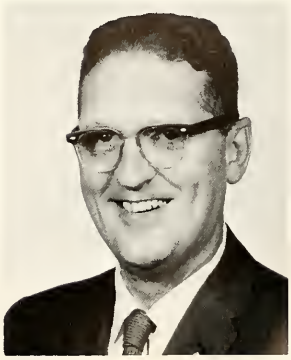

Richard Aldrich
Jon Allett
Carol Arnold
Randie Arnold
Kathy Baird
Chatlene Bechtel

Bob Bissell
Ava Bloss
Deborah Bolter
Willis Brimmer
Dennis Britton

Judy Broglen
Richard Brown
Roberta Brown
Steve Burnison
Helen Byce

Robert Cartier
Clarence Chaney
Debbie Cheshire
Gerald Cole
Janet Collins
Wanda Cook

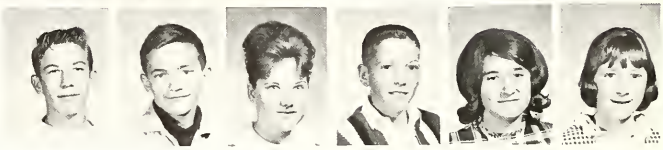

Eighth

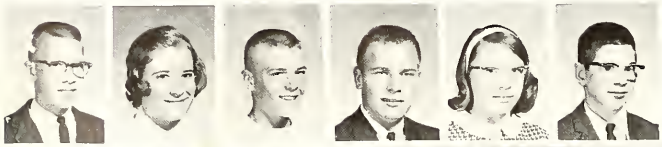

Jim Craig
Helen Crane
Bill Cornel
Dan Cutler
Brenda Davis
Charles Dinsmore

David Dowd
David Duncan
Roger Eakin
Jim Ealy
Shirley Edenburn

Dallas Edwards
Kathy Eldred
Edwin Elliott
Tom Erickson
Jack Evans

Paul Fejedelem
Jim Fortune
Linda Fox
Debbie Francisco
Pam Franks

Patsy Grant
Richard Grant
Ethel Hackney
Jeffrey Hanel
Jerry Hatfield
Carol Herrick

Betty Hitchcock
Cathy Hosea
Mitchell Huber
Sheila Ikner
James Ingram

Johnny Jackson
Cathy Johnson
Gary Johnson
Mark Johnson
Ricky Jones

Christine Jozsa
Jacquelyn Kelbey
Charles Kettler
Marilyn Kus
Teddy Kuzniar
Donald Lambert

Grade

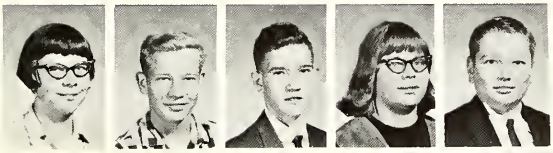

Jo Ann Lavery
Milton Lotridge
John Luard
Gloria Lucius
John Lund

Renee Lynn
Dennis Mallory
William Miller
Cynthia Mitchell
Gail Modrak

Susan Monroe
Richard Moore
Robert Moore
Lane Morrow
Bruce Moss

Bruce Murdock
Melva McWherter
Virginia Newton
Robert Newvine
Mitchell Oleyar

Thomas Overstreet
Dennis Palmer
Deborah Parker
Rhonda Parks
Sandra Poag
Tho ıas Poag

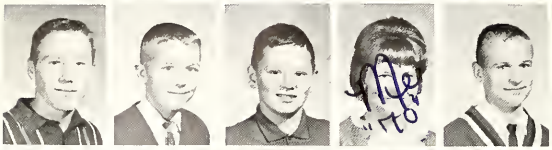

James Pollard
Darwin Powell
David Prince
Linda Raleigh
Robert Ramsey

Michael Reynolds
Bethany Riddle
Frank Riddle
Thomas Root
Kolleen Rosebush

Wayne Ross
Valerie Ross
Kelly Rowbotham
Jeffery Russell
Jerry Scanlon
Randall Seelye

8th Cont'd.

Dale Shook
Marcus Short
Leora Sidam
Roberta Slaterline
Ronald Stadler
Penny Staley

Ronald Stall
Paul Stauffer
Phyllis Studer
Thomas Sullivan
Deborah Summers
David Tarrant

Mark Thiel
Patrick Thomas
Warren Tracey
Daniel Unger
Mary West

Larry Westfall
Greg Whitney
Ivan Wilson
Ruby Wilson
Terry Wilson
Kathy Wolf

Karen Aldrich
Linda Alexander
Jim Anderson
Janice Atwell
Barbara Banks
Barbara Barror

Edward Bates
Robert Beardslee
Veronica Bechtel
Debra Bednarski
Richard Blakely

Diane Bolanowski
Jimmy Broglen
Diane Campbell
Mary Jo Cartier
Barbara Chaney

Daniel Chapman
Dianne Cheshire
Brenda Christopher
Terri Clark
Debra Cline

Seventh Grade

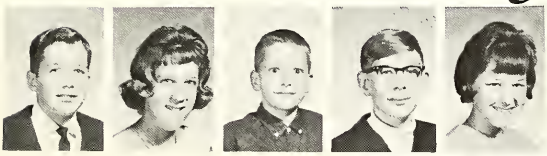

Arthur Cummings
Cathy Davis
David DeLay
Marc Dettman
Mary Ann Doerr

Paul Dowd
Francis DuBois
Robert DuBois
Judy Duncan
Suzanne Duncan

David Dunn
Debra Fall
Sandra Feher
Mary Fejedelem
Maurice Fikes

Wanda Gannon
Donna Gibson
Brenda Gilbert
Patrick Gray
Larry Grisham

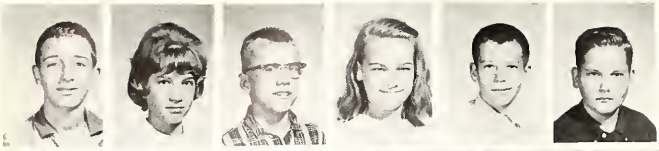

Allen Gross
Sue Gross
Danny Hanshaw
Ellen Hanshaw
Bobby Hatfield
Terry Haven

Gary Hawkins
Brenda Hescott
Joyce Hinte
Sue Hobson
Alice Hodges

Staye Hoose
Sue Hosea
Nancy House
Randy Huber
Toni Hulsey

Stewart Hursh
Betty Kelby
Nancy Koelsch
Marylou Kolman
Barbara Kus

7th

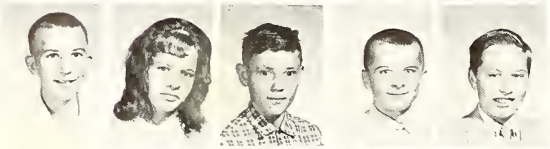

Jean Landes
Nana La Pointe
Leon Larkin
Gary Lixey
Kent Loomis

William Maitland
Ellen Mason
Michael May
Billy McCloy
Maury McIntosh

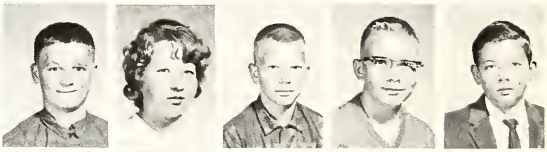

Michael McIntosh
Gary McMichael
Sandra McMichael
Diane McMullen
Brenda Middleton

Harold Miller
Karen Mogg
Connie Moore
John Morgan
Patsy Moorish

Rudy Newton
Fred Padget
Edwin Patterson
Kathleen Perkins
Glenda Pittman
James Poe

Jane Pollard
Julia Pope
Dean Powell
Glenn Powell
Robert Rice

Kathleen Regan
Steven Rinks
Rosa Rodriguez
Cathy Rose
Kristie Rosebush

Peggy Rush
Donita Sampson
Douglas Sears
Darryl Shook
Glenn Shook

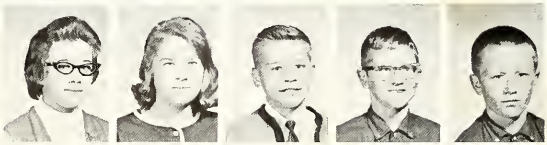

Grade

Kenmore Shoup
David Skrzella
Patrick Smith
Dennis Stall
Brenda Stoudamire

David Taylor
Stella Taylor
Shirley Tekiele
Brenda Thomann
Christine Thompson

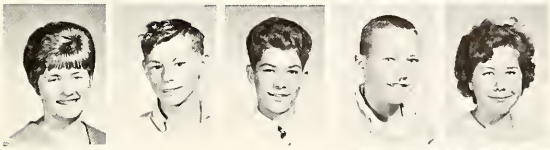

Denise Todd
Gary Velat
Frank Walker
Howard Walt
Cathy Whitmer

David Wilson
Karen Wilson
Wanda Winter
Daniel Young
David Zimmerman

Junior High and 6th Grade Bands

4th and 5th Grade Bands

Student Council and Glee Club

8th grade: John Luard, secretary treasurer; Steve Burnison, president; Mrs. Hannum, sponsor; Valerie Ross, vice president.

7th grade: Sue Gross, secretary treasurer; Nancy Koelsch, vice president; Mrs. Jahncke, sponsor; Nancy House, president.

Class Officers and Librarians

Librarians: Mrs. Flynn, Jane Pollard, Mary Fejedelum, Glenda Pitman, Mary Lou Kohlman, Debbie Francisco, Barbara Bank, Pam Franks. 2nd Row: Jerry Scanlon, Dave Tarrant, Ellen Mason, Kathy Wolf, Jackie Kelby, Linda Raleigh, John Luard, Gary Hawkins. Back: Tom Root, Richard Blakely, Patrick Gray.

Cafeteria

Eleanor Parks
Beverly Morse
Letha Clark
Ina Andres
Juanita Volz
Head Cook

Custodians

Al Huber
Margaret Feher
Ted Canfield
Head Custodian
Aggie Canfield
Dave Miller
Viva Keith
Vivien Landis
Olga Leslie
Bessie Jones

Bus Drivers

Bus Drivers
Mona Short
Lowell Thorsby
Eldon Huber
Bill Murdock
Head Driver
Lloyd Short
Dorothy Marston
Myrth Murdock
Colleen Moore
Genevieve Elasiviech
Doris Papineau
Arlene Newton

ELEMENTARY PRINCIPAL
Mr. Clare Currie

Secretary
Mrs. Fern Johnson

Mrs. Mary Garrett
B.S., Drake
University

Sixth Grade

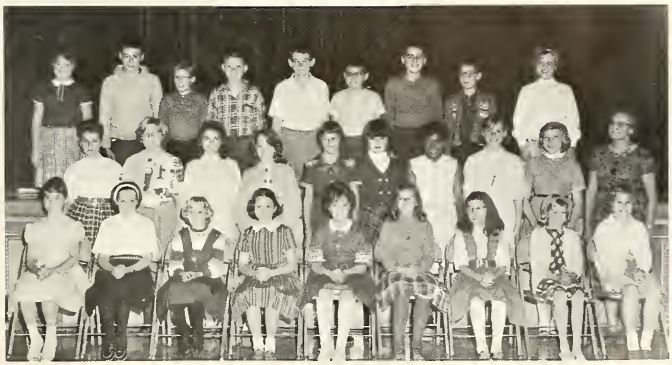

Mrs. Wilma
Latimore B.S.
Central Michigan
University

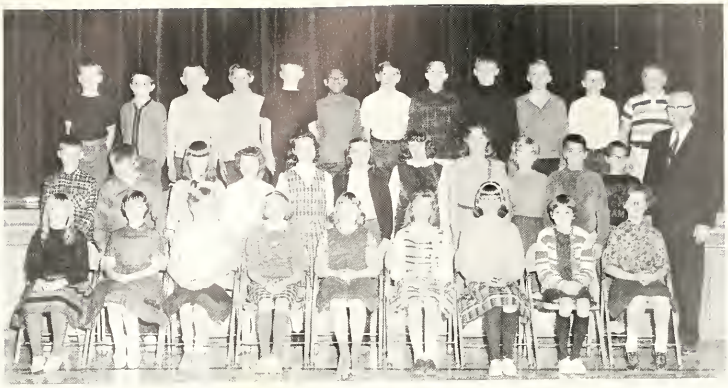

Alvin Stork
B.S. Central
Michigan
University

James Sutton
Eastern
Michigan
University

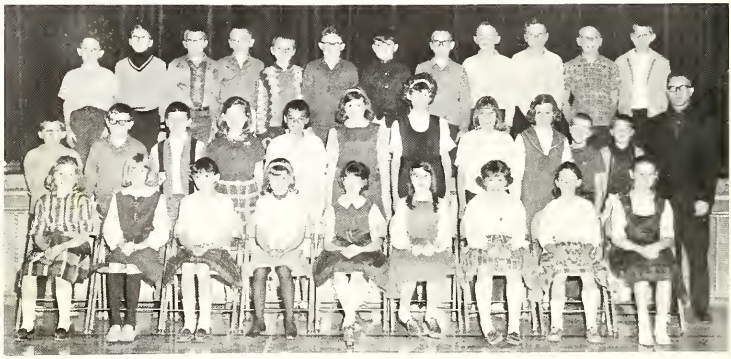

Fifth Grade

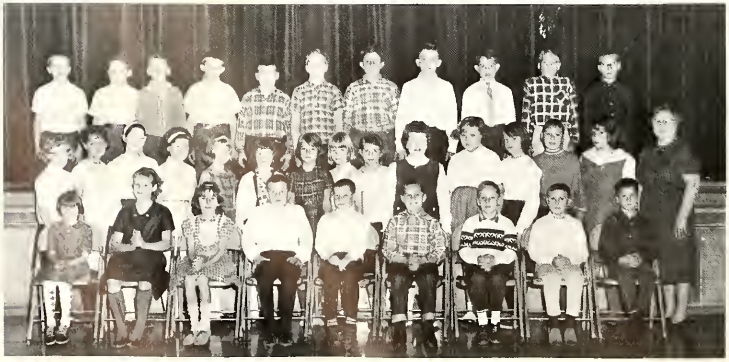

Ila Blight
B.S. Central
Michigan
University

Richard Holton
B.S.

Dorothy Saine
B.S. & BA Central
Michigan
University

Fourth and Fifth Grade

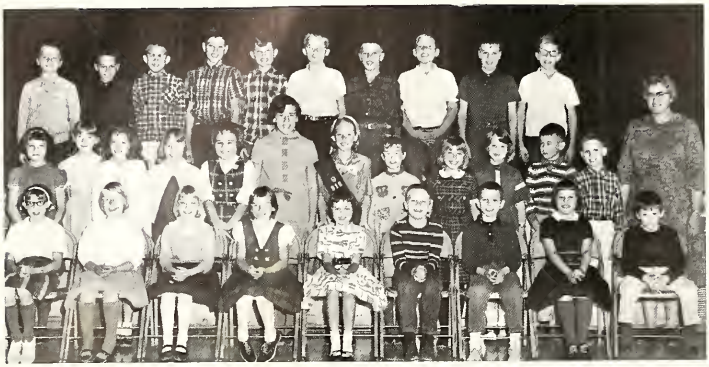

Pauline Fry

Grace Crowe
Ypsilanti College

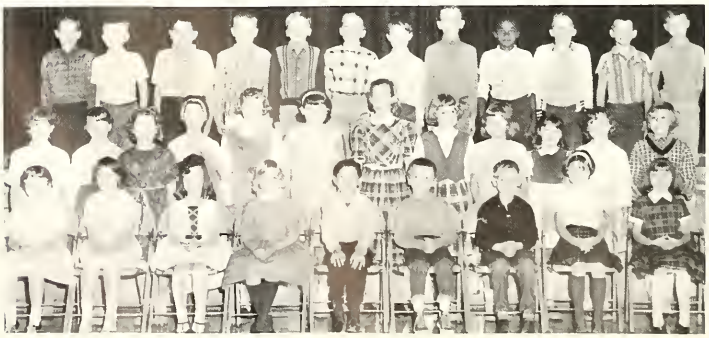

Dorothy Meehling
Degree-B.S.

Lela Rowe
B.S. Eastern
Michigan
University

Janet Vennix
B.S. Eastern
Michigan
University

Third Grade

Ellen Holt
Ass't Arts
Central
Michigan

Edith Keyes
B.A. Manchester
College

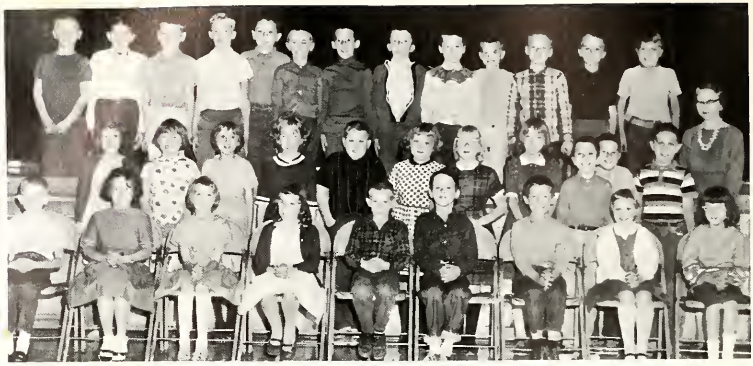

Sadie Reed
B.S. Central
Michigan

Beulah Short
B.S. Central
Michigan

Second and Third Grade

Mary Hobson
B.A. Manchester
College

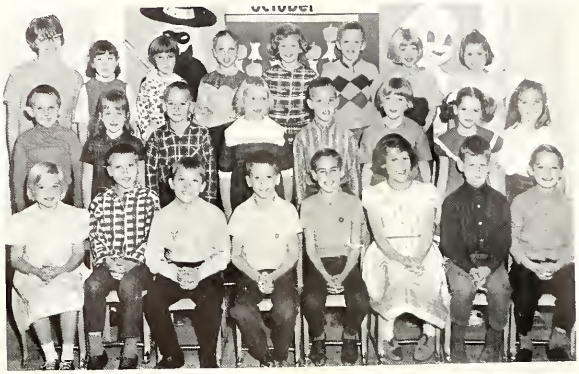

Beatrice Phipps
B.S. Eastern
Michigan
University

Ellen Thiel
B.S. Central
Michigan
University

Ruth Volz
B.S. Eastern
Michigan
University

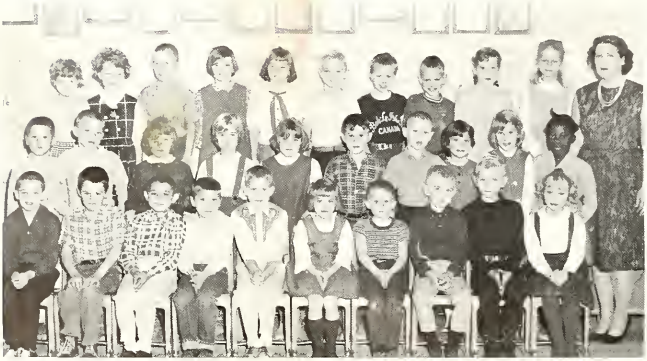

Donna West
B.A. University
of Michigan

First Grade

Evelyn Blight
B.S. Central
Michigan
University

Helen Herman
A.B. University
of Michigan

Kathleen Hitch-
cock Central
Michigan
University

Susan Holton
B.S.

Carole Moore

Kindergarten

Mildred Morton
B.S. Eastern
Michigan
University

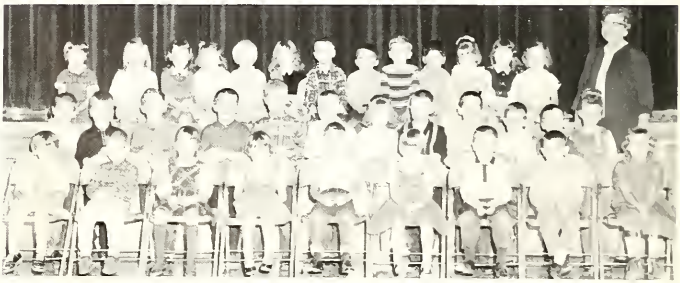

Morning

Afternoon

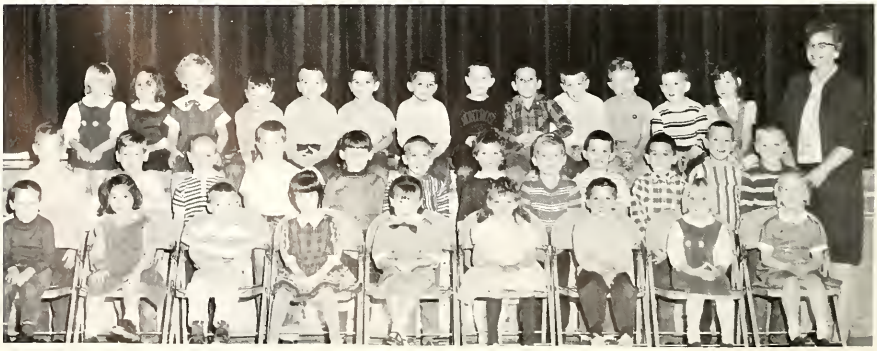

Mrs. Coke

Mrs. Dutton

Special Education

Kindergarten

Mrs. Judy Johnston

LANE'S SERVICE STATION

Mobil Gas and Oil

10194 Vienna Rd. at Seymour

Ph. 639-6259

Diane's Pastry Shop

Quality Pastry, Rolls,
Breads, and Cakes

COFFEE SHOP

Montrose 639-6155

Robert Steadman

Broker

Congratulations and

Best Wishes for

Continued Success

to the Rambler.

119 W. State Street, Montrose 639-6144

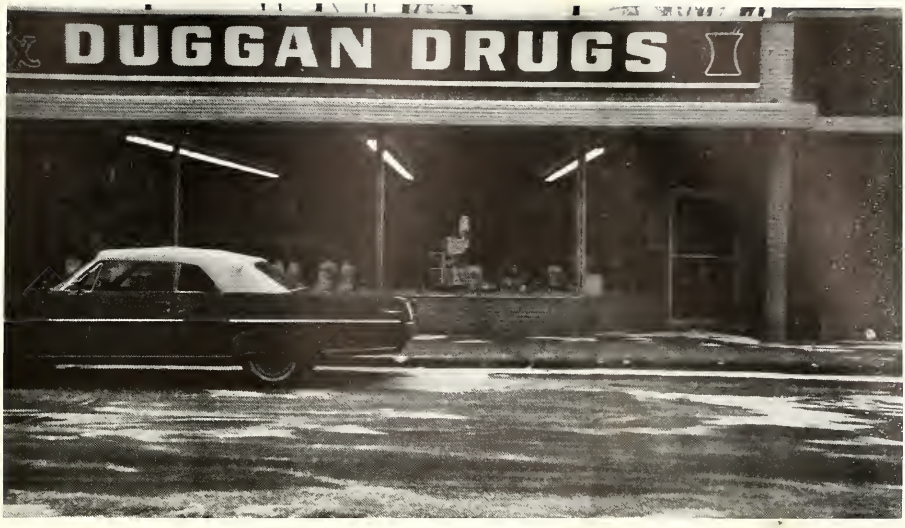

CONGRATULATIONS, SENIORS!!

Duggan
Drug
Company

639-6166 Montrose

GREETINGS FROM

Evergreen Farm

GROWERS OF QUALITY CHRISTMAS TREES.
WE GROW THEM ALL YEAR FOR YOUR
CHRISTMAS CHEER

PHONE: 639-4838

10367 S. McKinley Road
Montrose

Congratulations to the

Class of "66"

Lyman Hardware Company

General Electric Appliances

Powell's Home Modernizers

For all your home remodeling needs

10228 E. Vienna Rd.

Montrose Phone 639-6191

GOLD'S SERVICE

MONTROSE

BIRKMEIER HARDWARE

APPLIANCES & FURNITURE

MONTROSE, MICHIGAN

PHONE 639-6175

CONGRATULATIONS SENIORS!

TIM SHOUSE

Cow Corners

COMPLIMENTS OF

CRAWFORDS RESTAURANT

115 W. State

Montrose 639-6620

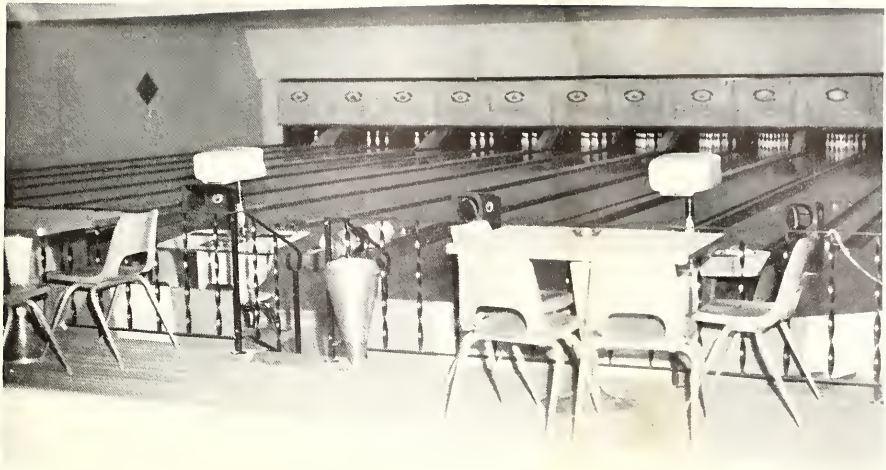

CONGRATULATIONS CLASS OF "66"
GEORGE, JEAN and JIM SCRAMLIN

VILLAGE LANES

BOB STALEY'S

BARBER SHOP

119 N. Saginaw

PUBLIC SERVICE

TELEPHONE COMPANY

Montrose, Michigan

NEW LOTHROP ELEVATOR

BEANS, FEED, & GRAIN

NEW LOTHROP, MICHIGAN

MONA'S BEAUTY SHOP

Phone 639-4271

FURSTENBERG BROTHERS

LUMBER AND COAL

Building Supplies

Phone
639-6141

FRUTCHEY BEAN CO.

Beans, Feed & Grain

Montrose, Michigan

MICHIGAN BEAN COMPANY

(formerly Chas Woldhan, Inc.)

Birch Run, Mich. Ph. MA 4-9321

Clio Ph. MU-65760
Purina Chows Seeds

Liquid & Dry Fertilizers

Your one stop farm supply store.

Montrose FLOWER SHOP

and greenhouse

"Flowers for all occasions"
vegetables & flowering
plants

Russ & Irene Howell, owners
11442 Vienna Rd., Montrose
PH. 639-6611

HATFIELD T.V. & RADIO SERVICE

Ph. 639-6177 10224 Vienna Rd.
Montrose

We Service All Makes

JOHN C. ROGERS

INSURANCE AGENCY

158 S. Saginaw St.

Montrose, Michigan

M. B. Rogers, Agt.
PH. 639-6996

ROSELLE'S MARKET

GROCERIES
and
MEATS

MONTROSE

McCORMICK'S

THE FAMILY SHOE STORE

Men & Boys' Apparel
Shoes for Family

MONTROSE

PH. 639-5201

RIVERSIDE SUPER MARKET

Groceries—Meat—Dairy Products—Produce—Frozen Foods

10236 Vienna Road Montrose Phone 639-5526

STUART CHEVROLET COMPANY

Chevrolet, Oldsmobile, Buick, and Pontiac
Sales and Service

Chesaning, Michigan

Phone VI 5-3057

ED. REHMANN & SONS

Clothing, Furnishings and Shoes
For Dad and Lad

CHESANING, MICH. PH. VI 5-6751

MONTROSE ORCHARDS

Fine Fruits in Season

12473 Seymour Road

Montrose Ph. 639-6971

COMPLIMENTS OF

THE MONTROSE STATE BANK

FULL SERVICE

MONTROSE

We offer all Banking Facilities
Safety Deposit Boxes
Drive-In Banking

F.D.I.C.
CUT

PHONE 639-6101

COMPLIMENTS OF

WICKES LUMBER

BIRCH RUN, MICHIGAN

THE FLUSHING OBSERVER

Printing—Publishing

Don and Bob Beebe

208 East Main, Flushing
OL 9-6341

COMPLIMENTS OF

ERWIN J. CRAIG

YOUR
CHEVROLET, BUICK SALESMAN

Representing
Frank McNally, Inc.
Flushing

PHONE
655-5651

RES.
639-6111

STANDARD MOTOR SALES

QUALITY USED CARS

W. H. STEVENS

PH. 639-6880
639-6631

SHELLY EQUIPMENT

Genuine parts & Service
new and used farm implements
7518 S. Saginaw St.
New Lothrop, Mich.
Telephone 638-4631

THE MONTROSE ARGUS-SHOPPER

free distribution

an effective advertising medium
for the Montrose-New Lothrop-
Burt area

The Chesaning Argus

PHONE: CHESANING VI 5-3201

MICHIGAN BEAN COMPANY

division of the Wickes Corp.

Beans - Grain - Coal

Feed - Fertilizer

Chesaning, Mich.

CONGRATULATIONS SENIORS

BUECHE IMPLEMENT COMPANY

Allis - Chalmers

Flushing, Michigan

OL 9-5732

REIBER & SCHWARTZ

150 S. Front St. VI 5-6751
Chesaning, Michigan

(Chesaning's Largest Mercury &
Rambler Dealer)

COMPLIMENTS OF

SHULTZ ECONOMY DRUGS

prescription pharmacists

Chesaning, Mich.

VI 5-3609

A & W ROOT BEER

West of town on M - 57

CHESANING, MICHIGAN

"When you drive
drink A & W Root Beer"

For the Best of
Everything to Eat

DAL'S SHOP-IT

Montrose Next to Bank

We're pooped !

OUR WIDE-AWAKE WORKERS: Gloria, Michelle, Sue, Sandy, Lin, and Sandy!!!

We have tried to carry through our theme unity. We believe our school shows unity in many ways. We hope this book is one of them.

In case you find mistakes in this book, please consider they were put there for a purpose. We publish something for everyone, and some folks are always looking for mistakes.

EDWARDS BROTHERS, INC.
Ann Arbor Michigan

Mary,
To one of the sweetest
girls I know.
The best to you
always.
Deb
Disco
70

Mary,
It's so nice meeting you
at the Bicentennial
Celebration. Hope
you have a great
Bicentennial
Christmas.
Donna Christmas
'70

To Mary A

to be with I'll always remem

d nice girl
you.
Good luck in everything you do.
Beth
"70"
the bestest

copy 3

2004.082.015